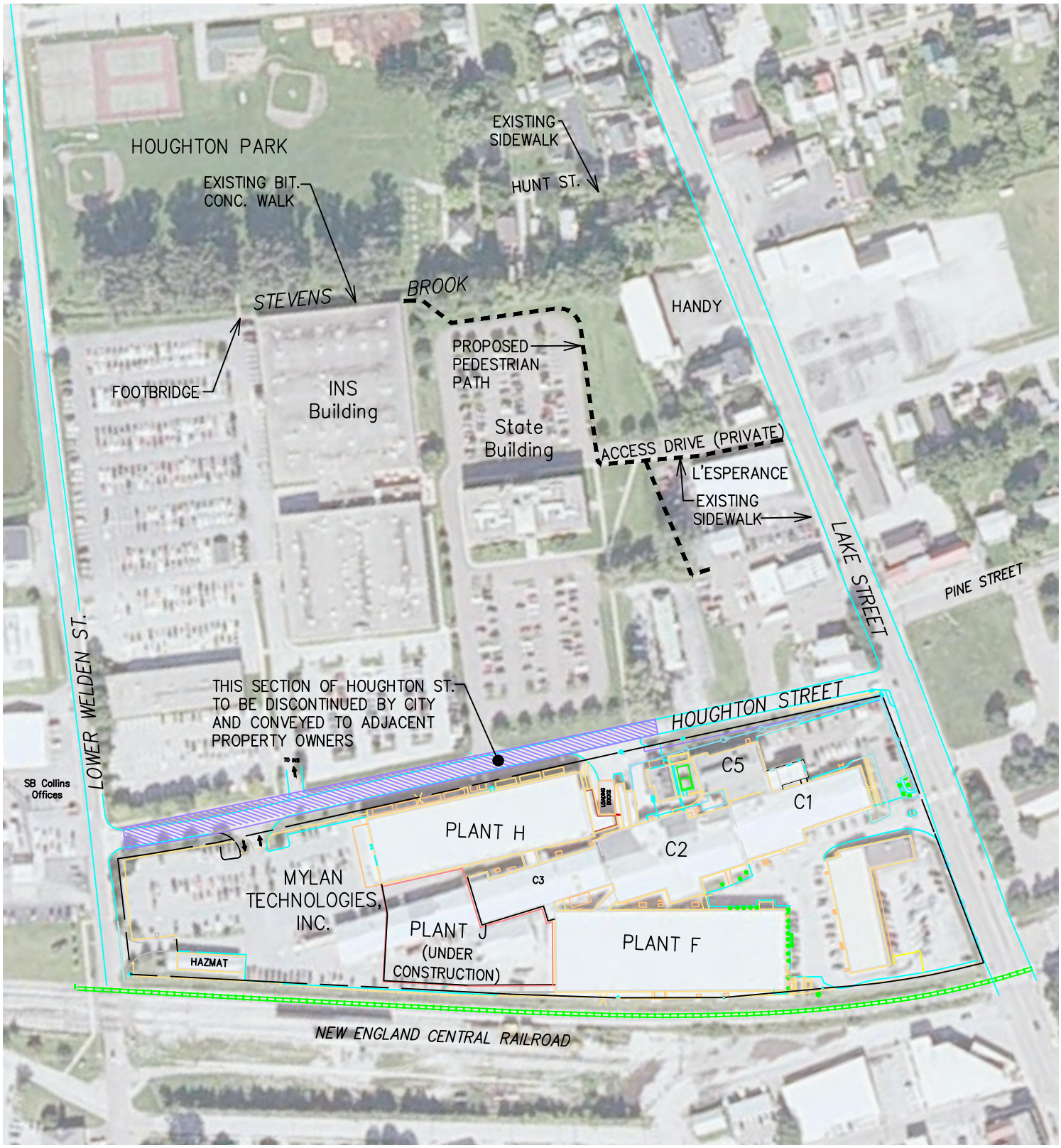

C-1

Pedestrian Path Option

City of St. Albans
LAKE STREET & HOUGHTON ST.
ST. ALBANS, VERMONT

PROJECT: 12070
DATE: MAY 29, 2013
REVISED: JULY 24, 2013
DRAWN: WHP
SCALE: 1" = 200'
FILE: 12070/INS Footpath to Lake Revised.dwg

CCE CROSS
CONSULTING ENGINEERS, P.C.
Tel. 802-524-2113
Fax. 802-524-9681
103 Fairfax Rd.
St. Albans, Vermont 05478

© COPYRIGHT 2013
Cross Consulting Engineers, P.C.