MATCHLINE STA. 101+85

STATION 100+22
BEGIN PROJECT
HPP 8000(17)

STA. 899+00
BEGIN APPROACH

S. MAIN ST. (US 7)

NASON ST. CONNECTOR

101+00

N/F KELLEY

N/F BESSERY TOWERS

N/F OUELLETTE

VT STATE PLANE GRID

Approximate Exist. R.O.W.

899+00 900+00 901+00 902+00 903+00 904+00

3002+00

3001+00

3000+00

STA. 904+25
END APPROACH

ST. ALBANS STATE HWY
(I-89 ACCESS)

LEDGE OUTCROP

STA. 3000+50
BEGIN APPROACH

100

0 20 40
SCALE IN FEET

PROJECT NAME: ST. ALBANS	
PROJECT NUMBER: HPP 8000(17)	
FILE NAME: 57414_BDR_NUI_UT.dgn	PLOT DATE: 3/4/2016
PROJECT LEADER: J. D. SALADINO	DRAWN BY: C.J. HAKEY
DESIGNED BY: D. M. PECK	CHECKED BY: ------
GENERAL PLANS (1 OF 17)	SHEET 77 OF 230

VHB 57414.00

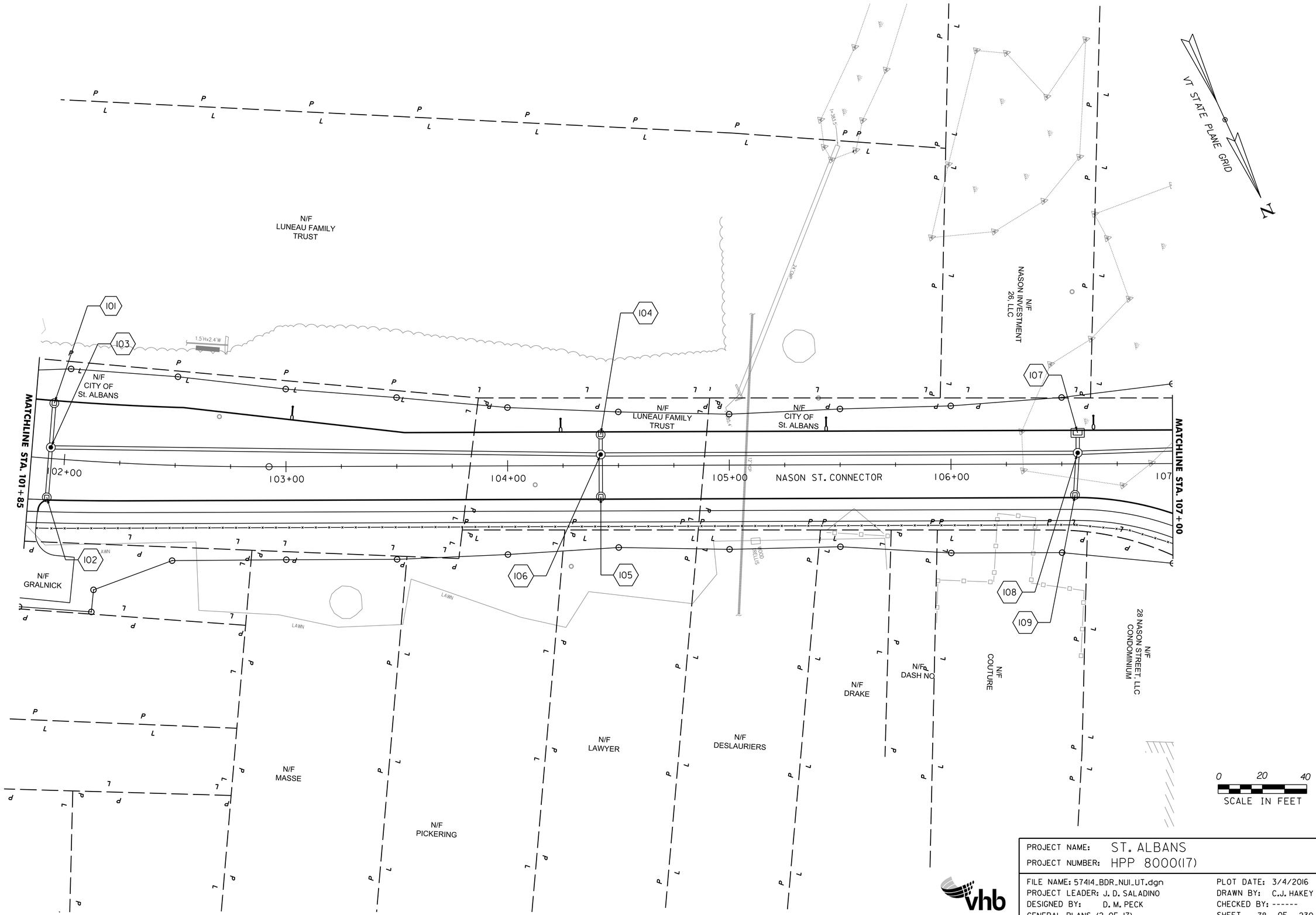

PROJECT NAME: ST. ALBANS	
PROJECT NUMBER: HPP 8000(17)	
FILE NAME: 57414_BDR_NUI_UT.dgn	PLOT DATE: 3/4/2016
PROJECT LEADER: J. D. SALADINO	DRAWN BY: C.J. HAKEY
DESIGNED BY: D. M. PECK	CHECKED BY: ------
GENERAL PLANS (2 OF 17)	SHEET 78 OF 230

VHB 57414.00

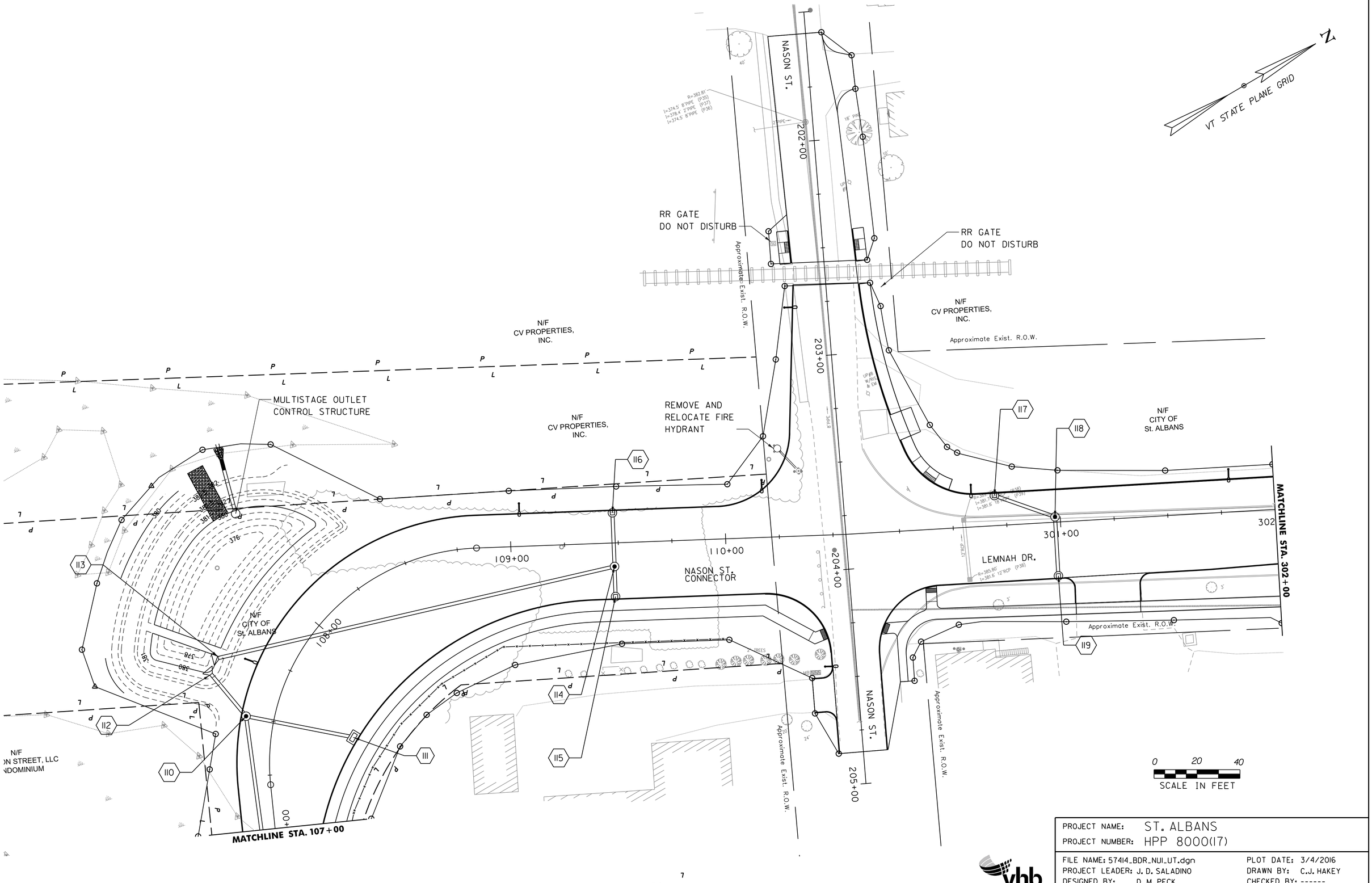

PROJECT NAME: ST. ALBANS	
PROJECT NUMBER: HPP 8000(17)	
FILE NAME: 57414_BDR_NUI_UT.dgn	PLOT DATE: 3/4/2016
PROJECT LEADER: J. D. SALADINO	DRAWN BY: C.J. HAKEY
DESIGNED BY: D. M. PECK	CHECKED BY: ------
GENERAL PLANS (3 OF 17)	SHEET 79 OF 230

VHB 57414.00

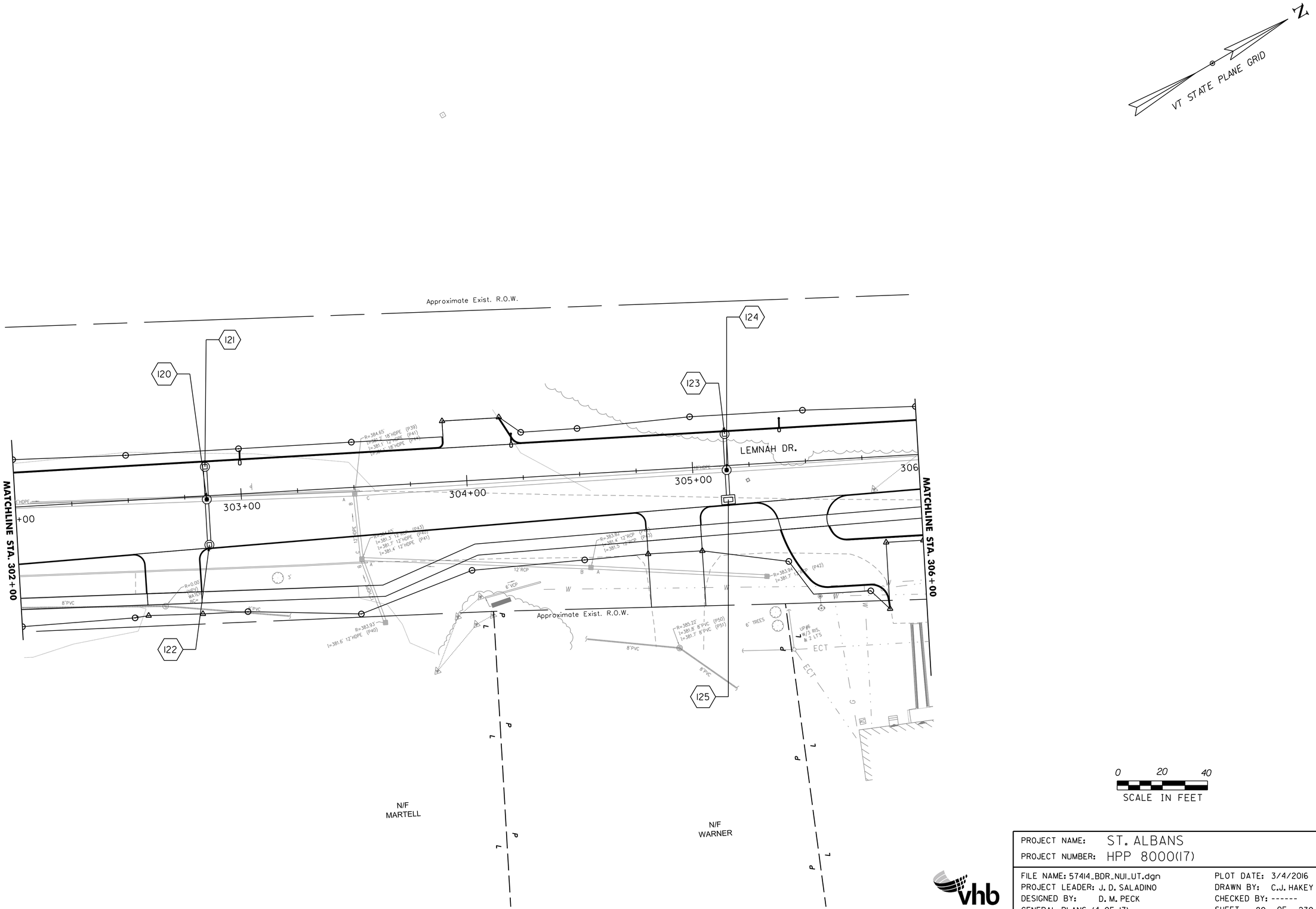

PROJECT NAME: ST. ALBANS	
PROJECT NUMBER: HPP 8000(17)	
FILE NAME: 57414_BDR_NUI_UT.dgn	PLOT DATE: 3/4/2016
PROJECT LEADER: J. D. SALADINO	DRAWN BY: C.J. HAKEY
DESIGNED BY: D. M. PECK	CHECKED BY: ------
GENERAL PLANS (4 OF 17)	SHEET 80 OF 230

VHB 57414.00

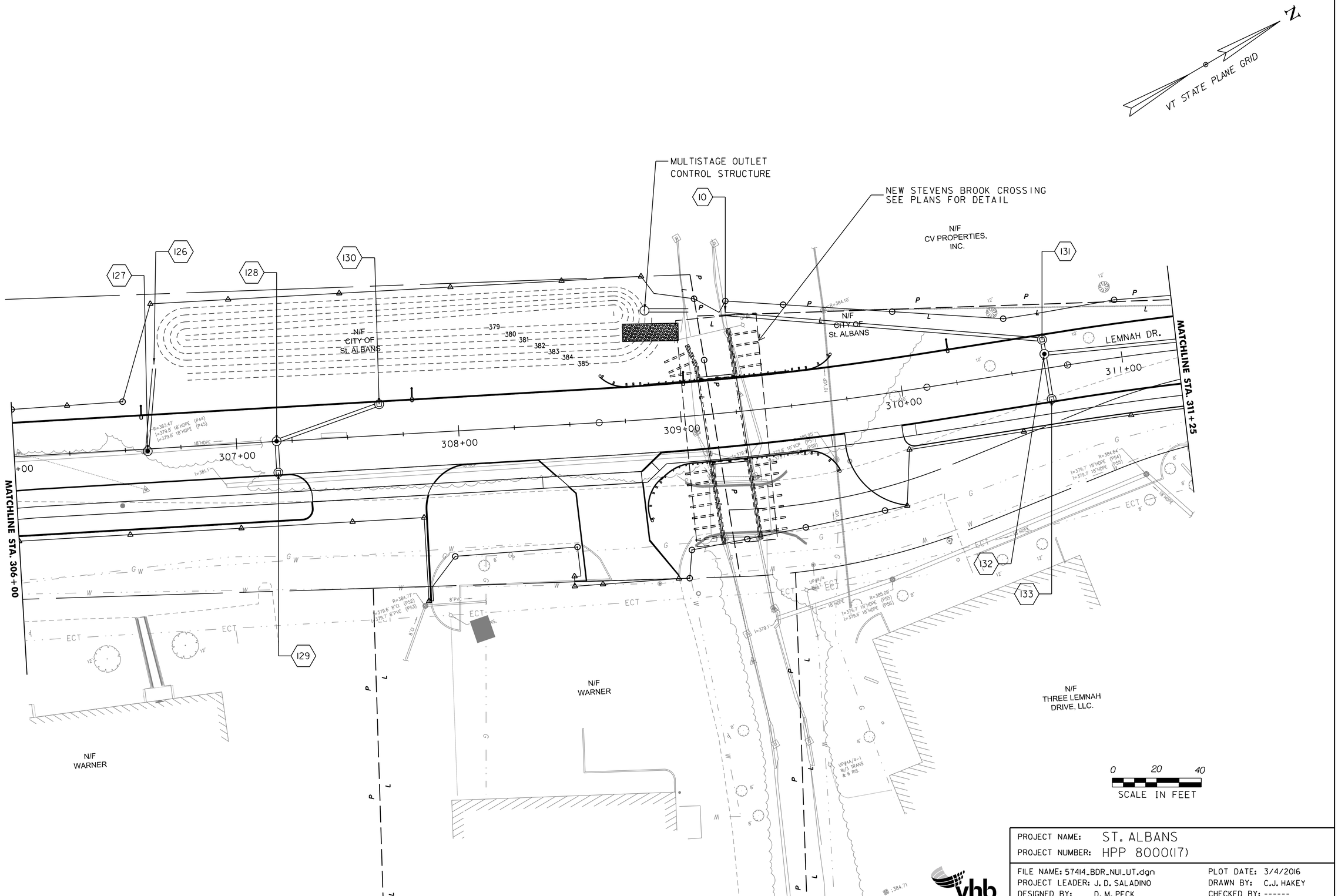

PROJECT NAME: ST. ALBANS	
PROJECT NUMBER: HPP 8000(17)	
FILE NAME: 57414_BDR_NUI_UT.dgn	PLOT DATE: 3/4/2016
PROJECT LEADER: J. D. SALADINO	DRAWN BY: C.J. HAKEY
DESIGNED BY: D. M. PECK	CHECKED BY: ------
GENERAL PLANS (5 OF 17)	SHEET 81 OF 230

VHB 57414.00

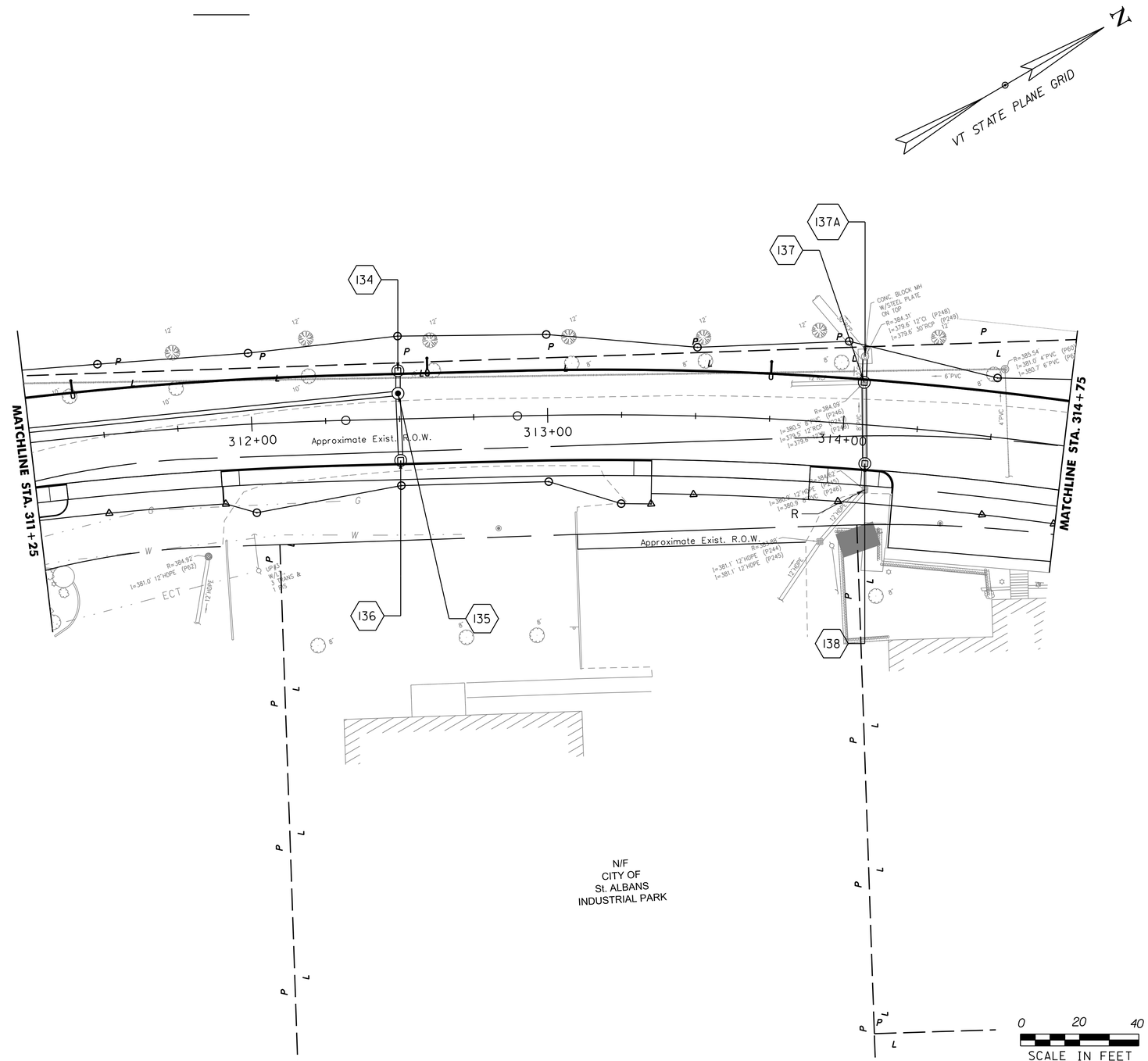

PROJECT NAME: ST. ALBANS	
PROJECT NUMBER: HPP 8000(17)	
FILE NAME: 57414_BDR_NUI_UT.dgn	PLOT DATE: 3/4/2016
PROJECT LEADER: J. D. SALADINO	DRAWN BY: C.J. HAKEY
DESIGNED BY: D. M. PECK	CHECKED BY: ------
GENERAL PLANS (6 OF 17)	SHEET 82 OF 230

VHB 57414.00

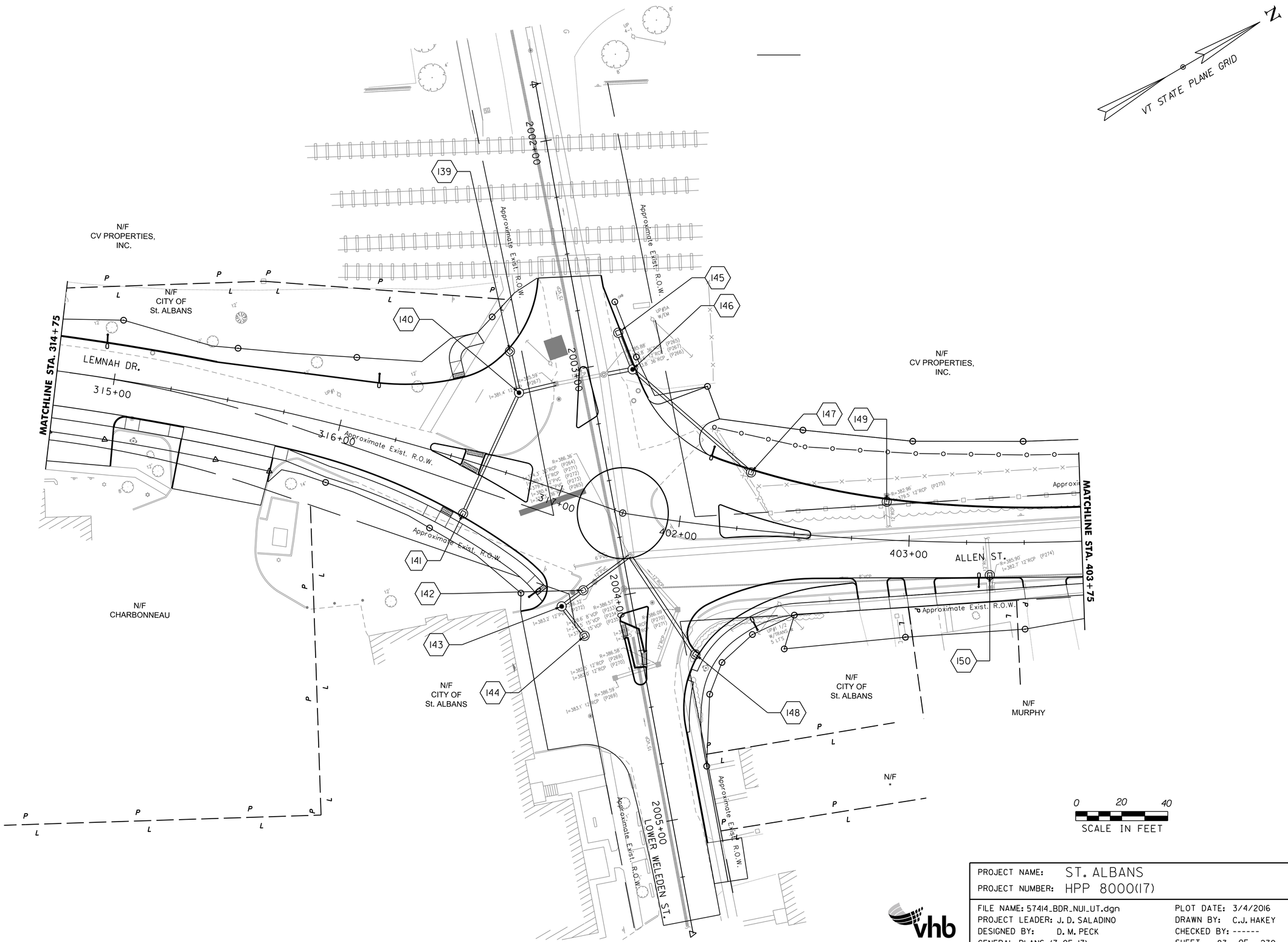

PROJECT NAME: ST. ALBANS
PROJECT NUMBER: HPP 8000(17)

FILE NAME: 57414_BDR_NUI_UT.dgn
PROJECT LEADER: J. D. SALADINO
DESIGNED BY: D. M. PECK
GENERAL PLANS (7 OF 17)

PLOT DATE: 3/4/2016
DRAWN BY: C.J. HAKEY
CHECKED BY: ------
SHEET 83 OF 230

VHB 57414.00

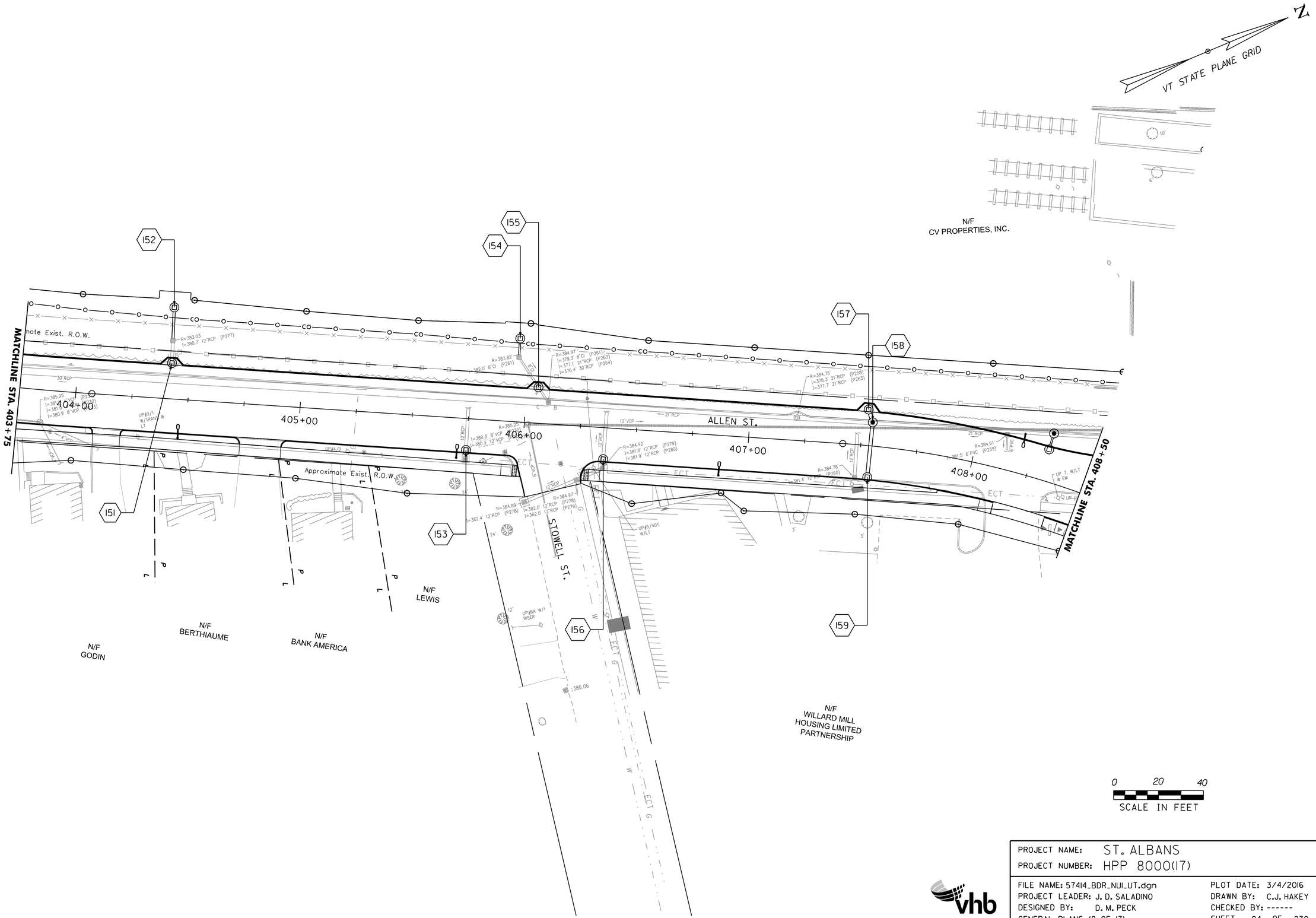

PROJECT NAME: ST. ALBANS	
PROJECT NUMBER: HPP 8000(17)	
FILE NAME: 57414_BDR_NUI_UT.dgn	PLOT DATE: 3/4/2016
PROJECT LEADER: J. D. SALADINO	DRAWN BY: C.J. HAKEY
DESIGNED BY: D. M. PECK	CHECKED BY: ------
GENERAL PLANS (8 OF 17)	SHEET 84 OF 230

VHB 57414.00

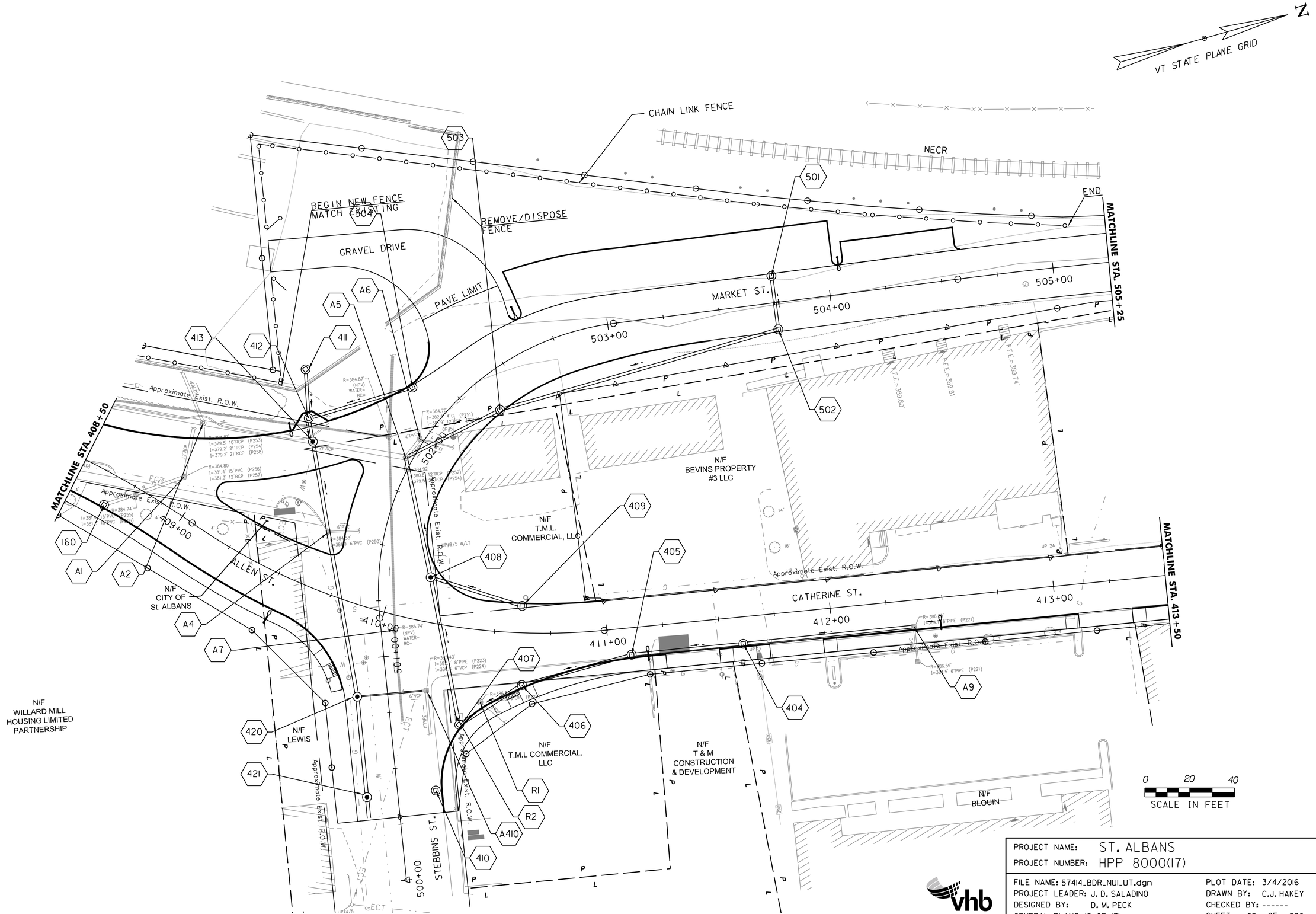

PROJECT NAME: ST. ALBANS	
PROJECT NUMBER: HPP 8000(17)	
FILE NAME: 57414_BDR_NUI_UT.dgn	PLOT DATE: 3/4/2016
PROJECT LEADER: J. D. SALADINO	DRAWN BY: C.J. HAKEY
DESIGNED BY: D. M. PECK	CHECKED BY: ------
GENERAL PLANS (9 OF 17)	SHEET 85 OF 230

VHB 57414.00

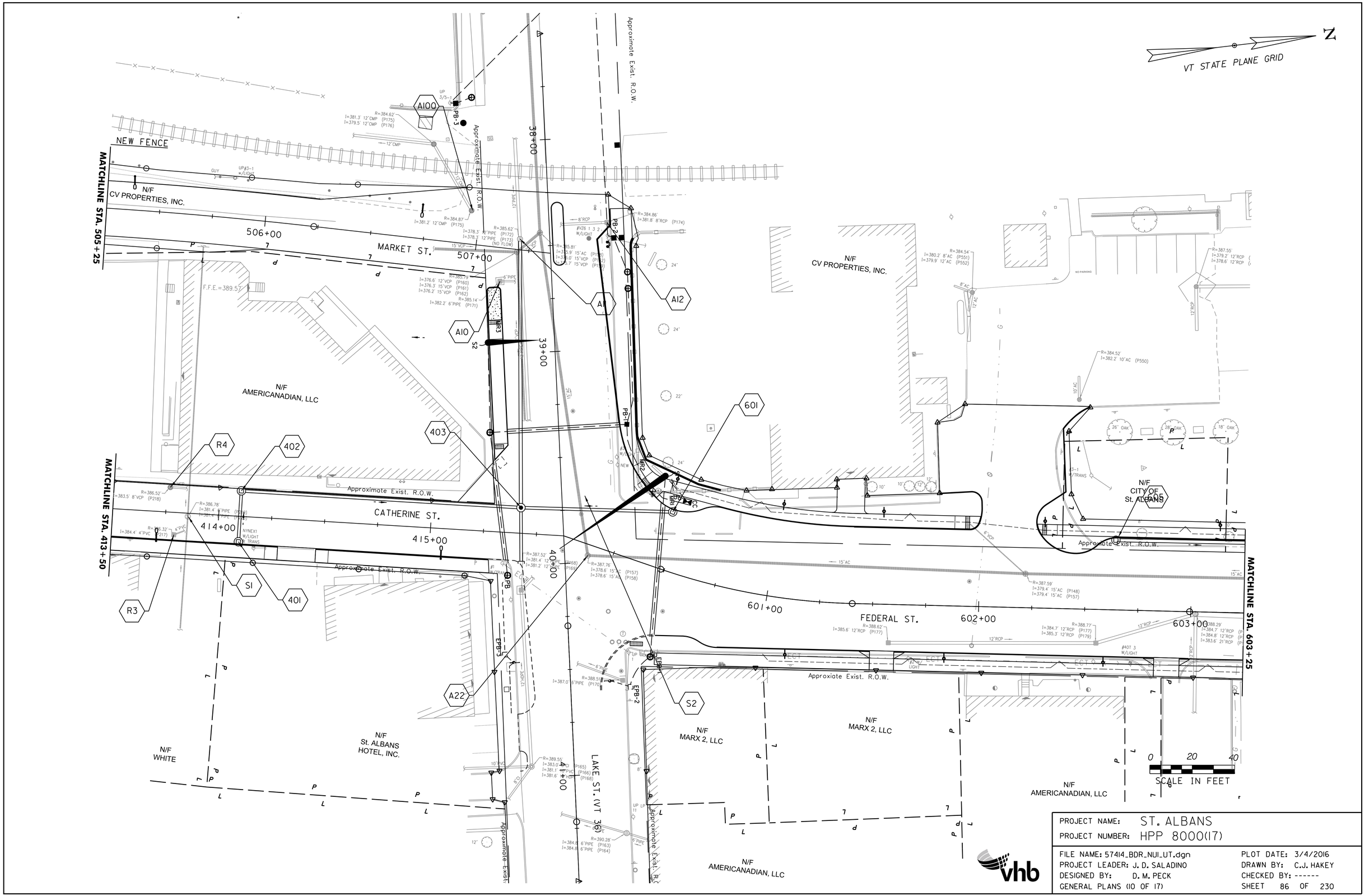

PROJECT NAME:	ST. ALBANS
PROJECT NUMBER:	HPP 8000(17)

FILE NAME: 57414_BDR_NUI_UT.dgn	PLOT DATE: 3/4/2016
PROJECT LEADER: J. D. SALADINO	DRAWN BY: C.J. HAKEY
DESIGNED BY: D. M. PECK	CHECKED BY: ------
GENERAL PLANS (10 OF 17)	SHEET 86 OF 230

VHB 57414.00

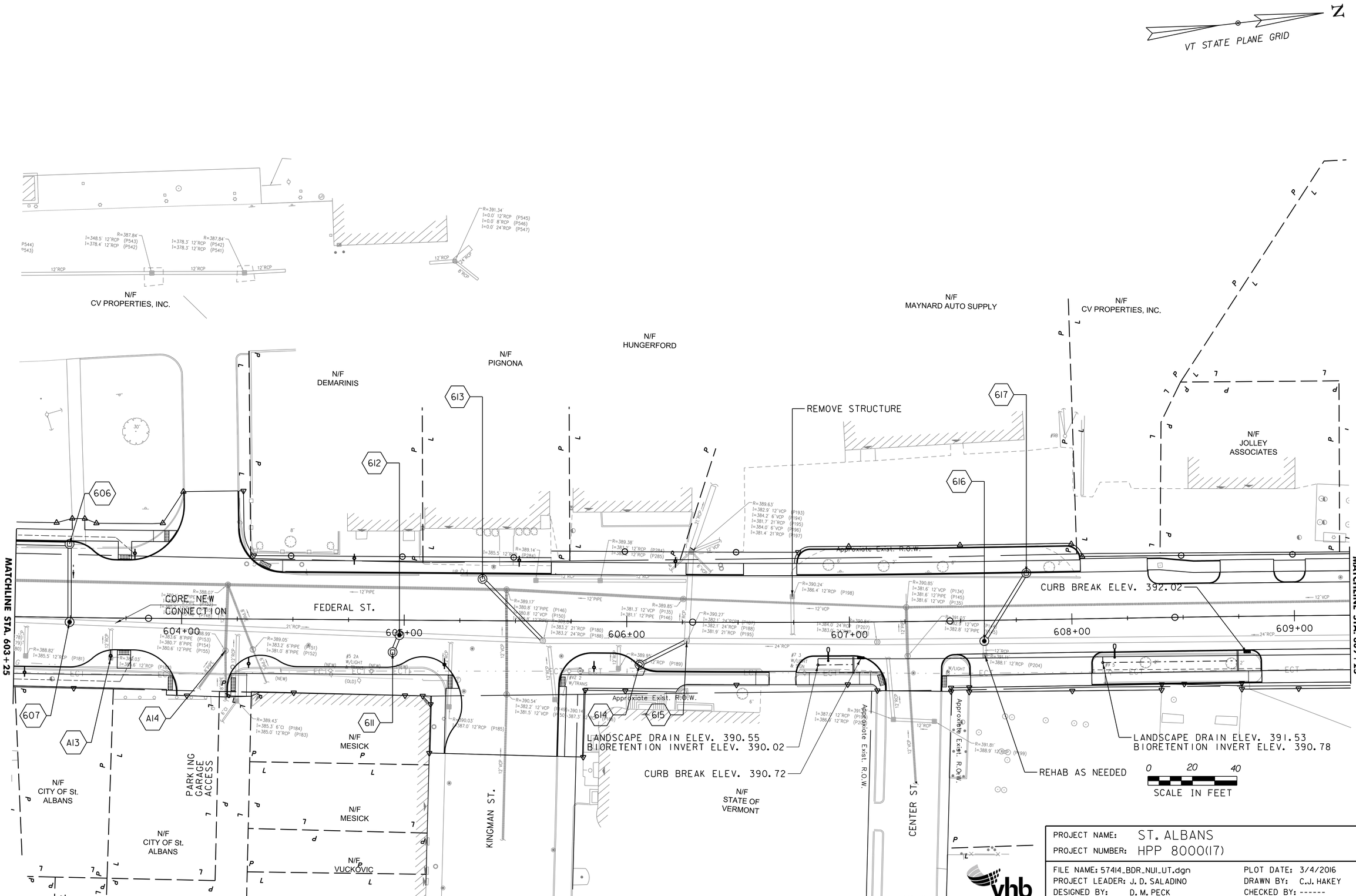

PROJECT NAME: ST. ALBANS	
PROJECT NUMBER: HPP 8000(17)	
FILE NAME: 57414_BDR_NUI_UT.dgn	PLOT DATE: 3/4/2016
PROJECT LEADER: J. D. SALADINO	DRAWN BY: C.J. HAKEY
DESIGNED BY: D. M. PECK	CHECKED BY: ------
GENERAL PLANS (11 OF 17)	SHEET 87 OF 230

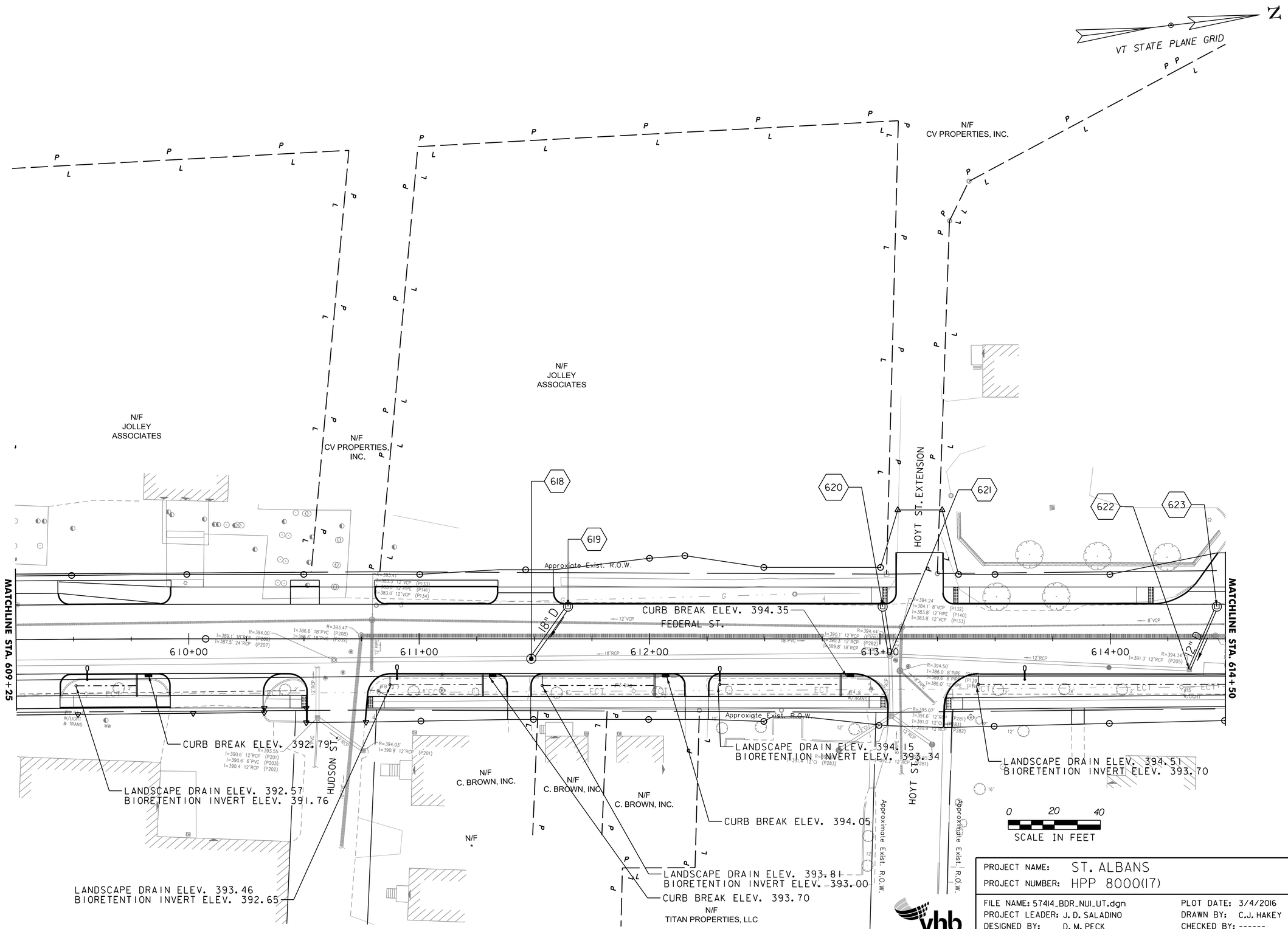

PROJECT NAME: ST. ALBANS	
PROJECT NUMBER: HPP 8000(17)	
FILE NAME: 57414_BDR_NUI_UT.dgn	PLOT DATE: 3/4/2016
PROJECT LEADER: J. D. SALADINO	DRAWN BY: C.J. HAKEY
DESIGNED BY: D. M. PECK	CHECKED BY: ------
GENERAL PLANS (12 OF 17)	SHEET 88 OF 230

vhb

VHB 57414.00

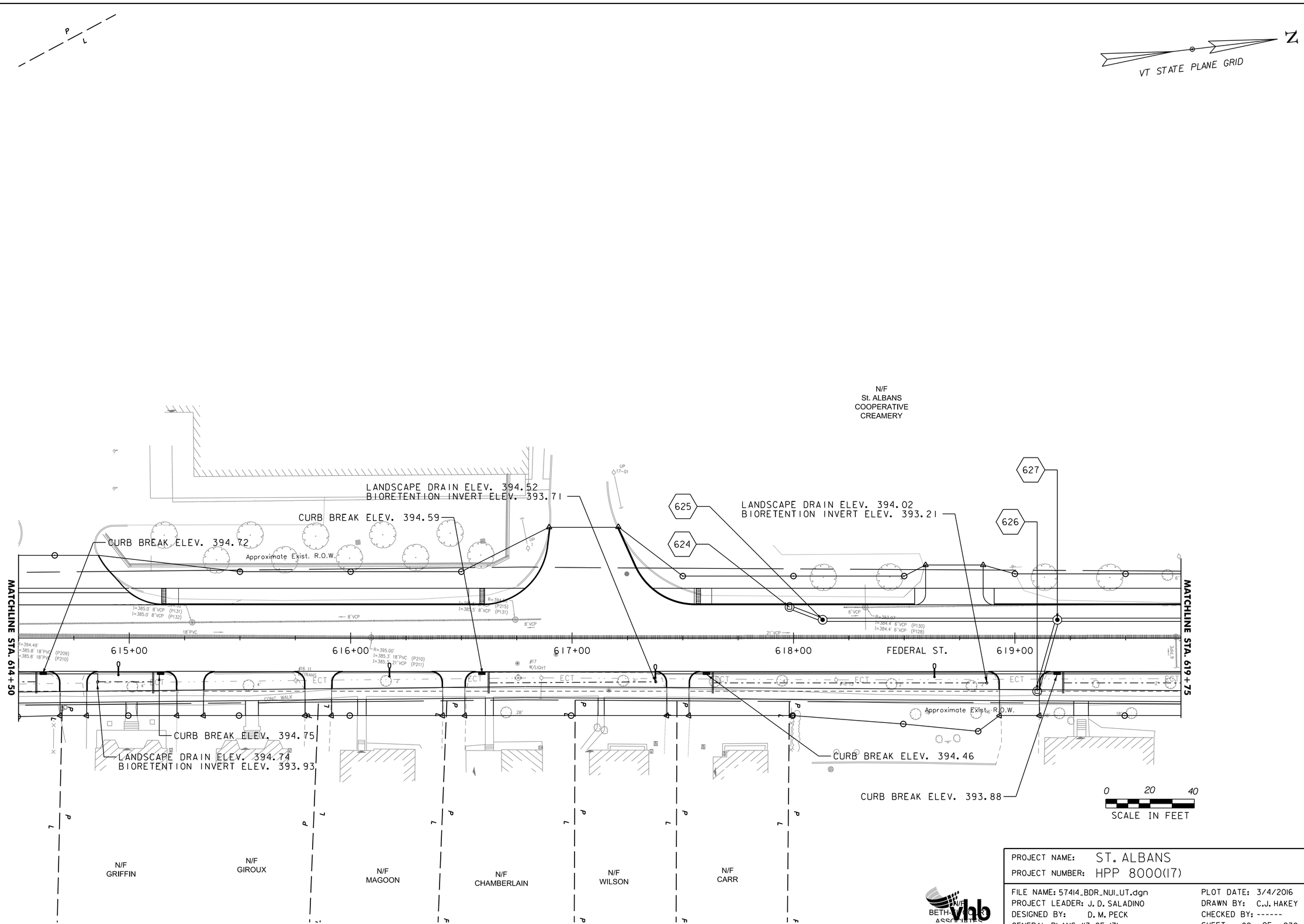

PROJECT NAME: ST. ALBANS	
PROJECT NUMBER: HPP 8000(17)	
FILE NAME: 57414_BDR_NUI_UT.dgn	PLOT DATE: 3/4/2016
PROJECT LEADER: J. D. SALADINO	DRAWN BY: C.J. HAKEY
DESIGNED BY: D. M. PECK	CHECKED BY: ------
GENERAL PLANS (13 OF 17)	SHEET 89 OF 230

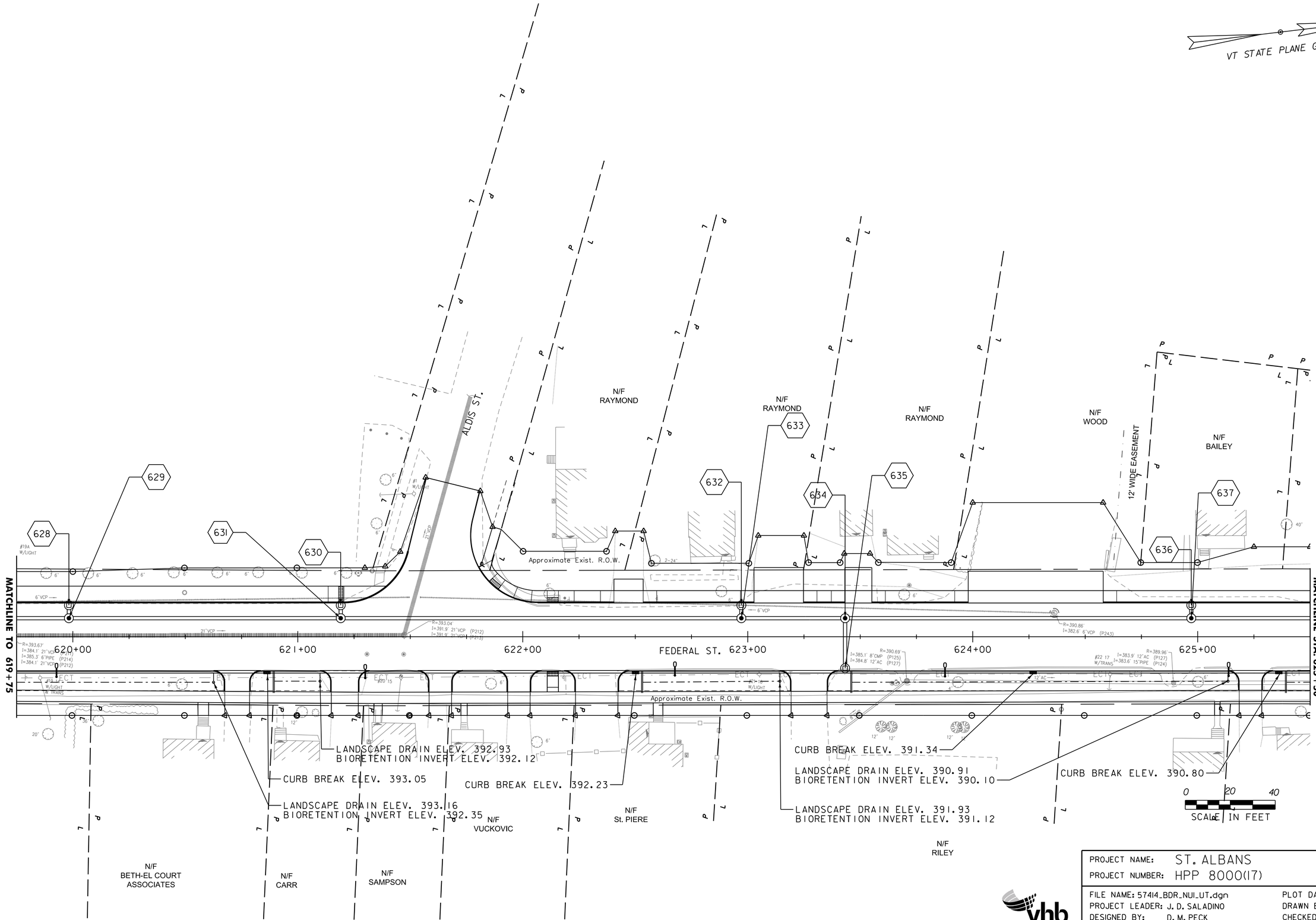

PROJECT NAME: ST. ALBANS
PROJECT NUMBER: HPP 8000(17)

FILE NAME: 57414_BDR_NUI_UT.dgn
PROJECT LEADER: J. D. SALADINO
DESIGNED BY: D. M. PECK
GENERAL PLANS (14 OF 17)

PLOT DATE: 3/4/2016
DRAWN BY: C.J. HAKEY
CHECKED BY: ------
SHEET 90 OF 230

VHB 57414.00

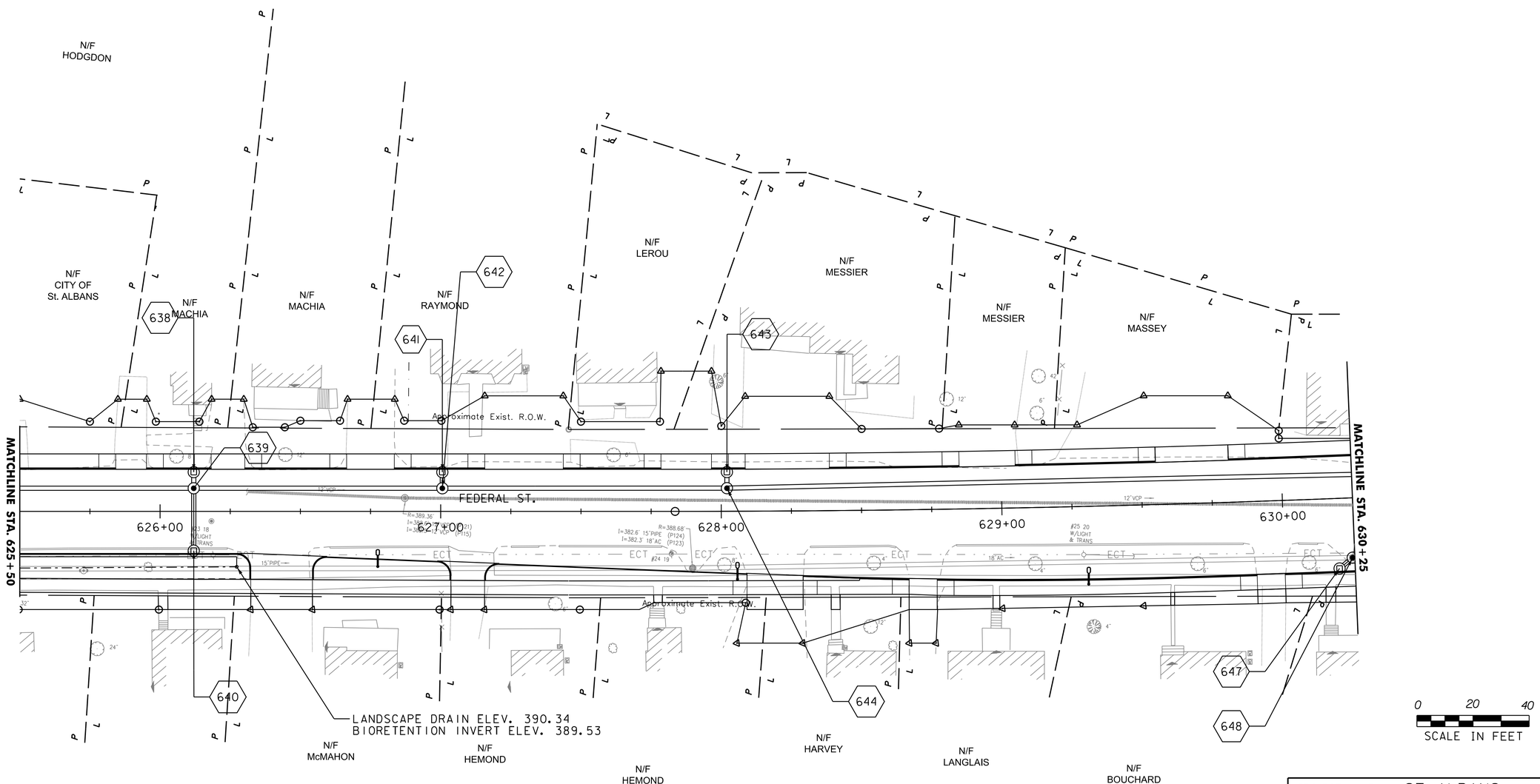

PROJECT NAME:	ST. ALBANS
PROJECT NUMBER:	HPP 8000(17)

FILE NAME: 57414_BDR_NUI_UT.dgn	PLOT DATE: 3/4/2016
PROJECT LEADER: J. D. SALADINO	DRAWN BY: C.J. HAKEY
DESIGNED BY: D. M. PECK	CHECKED BY: ------
GENERAL PLANS (15 OF 17)	SHEET 91 OF 230

vhb

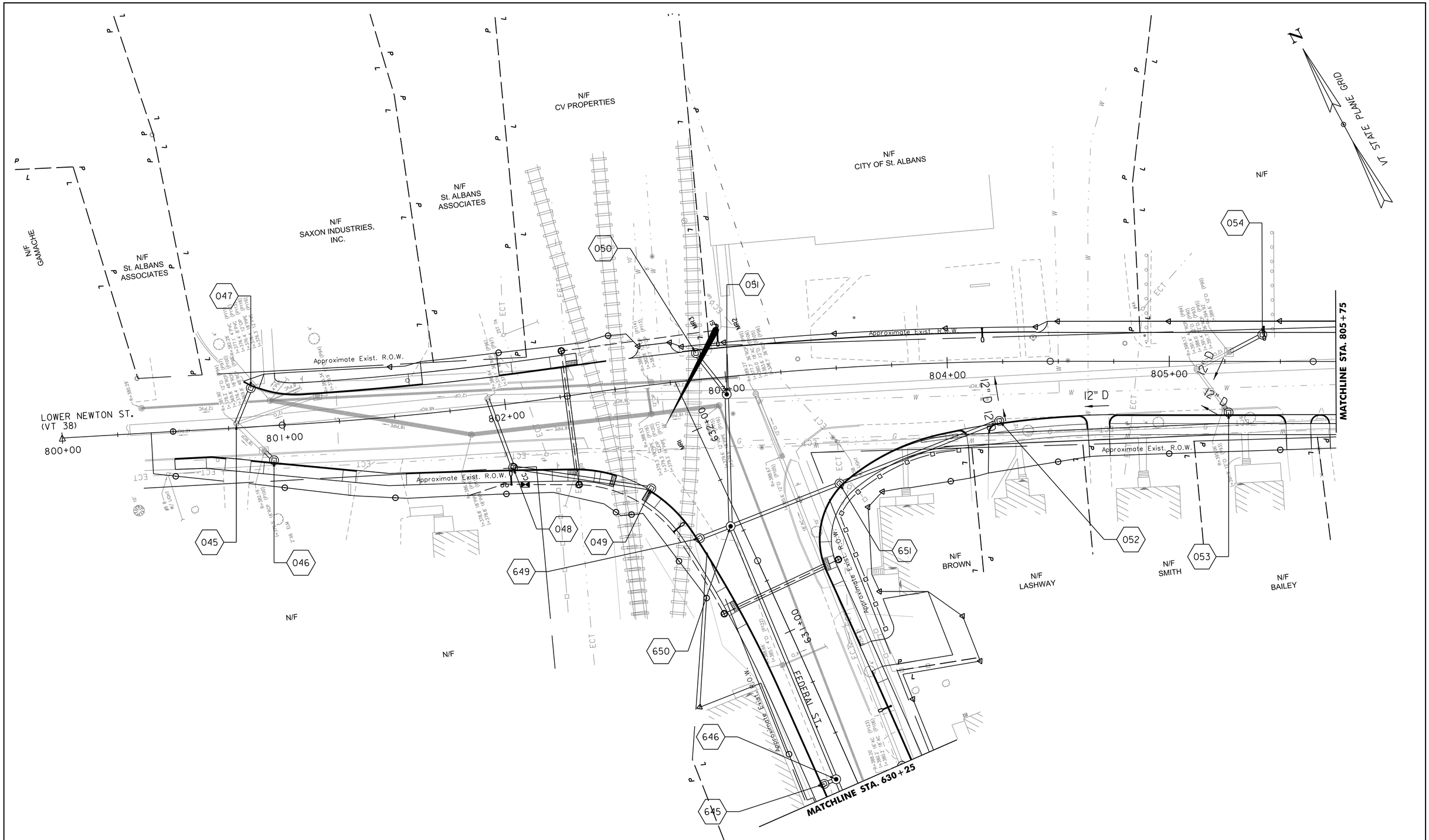

PROJECT NAME: ST. ALBANS	
PROJECT NUMBER: HPP 8000(17)	
FILE NAME: 57414_BDR_NUI_UT.dgn	PLOT DATE: 3/4/2016
PROJECT LEADER: J. D. SALADINO	DRAWN BY: C.J. HAKEY
DESIGNED BY: D. M. PECK	CHECKED BY: ------
GENERAL PLANS (16 OF 17)	SHEET 92 OF 230

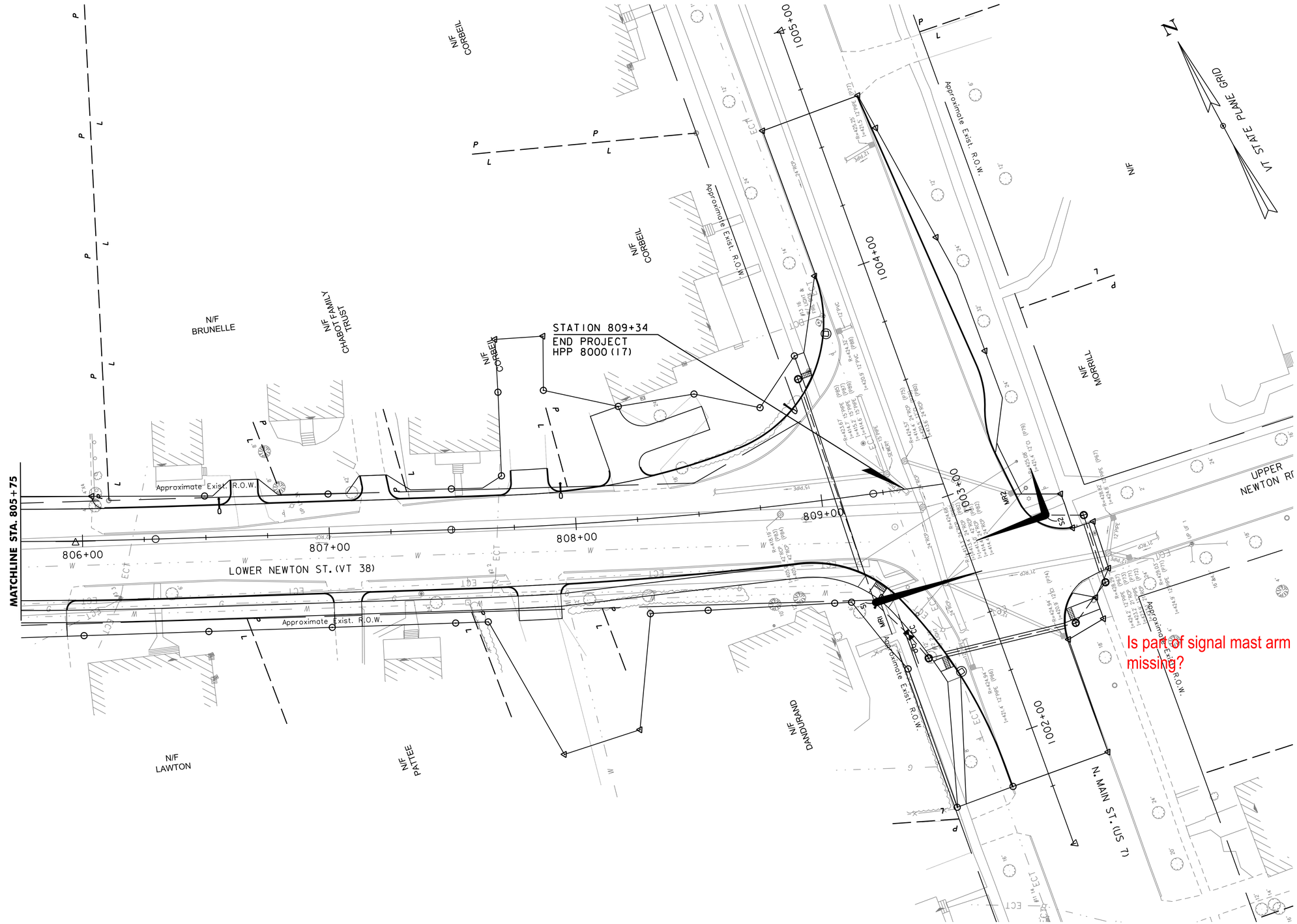

0 20 40
SCALE IN FEET

PROJECT NAME: ST. ALBANS	
PROJECT NUMBER: HPP 8000(17)	
FILE NAME: 57414_BDR_NUI_UT.dgn	PLOT DATE: 3/4/2016
PROJECT LEADER: J. D. SALADINO	DRAWN BY: C.J. HAKEY
DESIGNED BY: D. M. PECK	CHECKED BY: ------
GENERAL PLANSS (17 OF 17)	SHEET 93 OF 230

VHB 57414.00